



बड़ौदा यू.पी. बैंक
Baroda U.P. Bank

TENDER NOTICE

Baroda U.P Bank, Regional Office Jaunpur, intends to invite Tenders from furnishers/applicants for the **proposed Furnishing/ interior and electrical works of our Branch-Banwadeeh**, at Jaunpur as per enclosed offer Bid/BOQ proforma.

The completion period of work will be 21 days from the date of issue order .The work shall be executed under the supervision of our consulting Architect and as per specifications demonstrated in Offer Bid proforma/BOQ .

Offer Bid proforma/BOQ is attached with notice. Offer should be valid for a minimum period of 120 days from the last date of submission.No brokerage shall be paid.The sealed cover marked as Bid super scribing "**FURNISHING WORK BID FOR BANWADEEH, BRANCH**" be put in one sealed envelope and other sealed cover marked as Bid super scribing "**ELECTRICAL WORK BID FOR BANWADEEH, BRANCH**" be put in another one sealed envelope.

Both sealed envelope addressed and submitted to **The Regional Manager,Baroda U.P.Bank Regional Office-Jaunpur,Pawan Plaza Civil Line Jaunpur U.P-222002** within 21 days from the day of publication of this advertisement /on or before 03-02-2022 by 02.00 P.M.

Any decision taken by bank at any point of time in connection with this process shall be final and conclusive and no claim or dispute from any quarter in that regard shall be entertained.

Date-14-01-2022

Enclosed:Offer Bid Proforma/BOQ

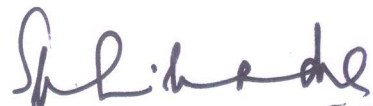
Regional Head

14/01/2022



Ref No.: BA/BUPB/BANWADEEH/2022

Dated 11-01-2022

**DETAILED ESTIMATE / SPECIFICATION FOR BILL OF QUANTITIES
OF FURNISHING WORK FOR BARODA UTTAR PRADESH BANK BANWADEEH BRANCH.**

1	Full height Cash Cabin with Aluminium Grill partition (a) Cash Cabin partition made of both side 6.00 mm commercial ply on Kail/Chir wood Sleeper frame of section 50x35 mm & 1.00 mm thick mica over the ply with aluminium grill partition make the provision for door shutter and fix the aluminium grill of cabin including cost of all material, labours tools & plants etc.	Per Sq.ft	290		
	(b) Fix the aluminium grill on the ceiling of Cash Cabin including cost of all labours, tools & plants etc.	Per Sq.ft	75		
2	Full height Cash Cabin with Glass Cash Cabin partition made of both side 6.00 mm commercial ply on Kail/Chir wood Sleeper frame of section 50x35 mm & 1.00 mm thick mica over the ply with fixing of 12.00 mm thick Glass including cost of all material,	Per Sq.ft			
3	Counter (Passing, Cash, Posting etc) Width of counter is 30", and height & Writing top of counter is 30", Public Counter 9"x 9" with two drawer of size 16"x6"x18" with telescopic runner and one cup board of 14"x16"x18" all locking system and magnet 1.00 mm thick mica GL/VL at front portion of counter in vermilion color & grey color with teakwood beeding, 19.00 mm ply board Key Board C.P.U Stand with all counter as shown in map including cost of material, labours tools & plants etc (Shatabdi Co. Ply I.S.I mark and mica Greenlam/ Vergolan)	Per running ft	10		
4	Low Height Partition Frame of Chirwood of size 2"x1.5", 6mm thick ply I.S.I Shatabdi on both side frame, 1.00 mm thick mica GL/VL I.S.I mark, teak wood beeding, Polish/Painting including cost of all material, labours, tools and plant etc with 12mm glass	Per Sq.ft	340		
5	Glass (A) 12.00 mm thick glass/Modi/ASI Co With name of bank(Plain Eching) including cost of all material, labours, tools and plant etc.	Per Sq.ft	75		
	(B) 12.00 mm thick glass/Modi/ASI Co With name of bank(colored Eching) including cost of all material, labours, tools and plant etc.	Per Sq.ft			
6	Suggestion Box With wall fitting (Size 12"x15"x6")	Per Piece	1		
7	Notice Board With wall fitting (Size 36"x36"x4")	Per Piece	1		
8	Public Writing Table- (Size 36"x24"x42") Teak wood, 19 mm board, 1.00 mm thick mica GL/VL teak wood beeding including cost of all material, labour tools and plant etc.	Per Piece	1		



Bharat and Associates.
Architects, Engineers, Interiors &
Landscape Designers,
Shop no-1, First Floor, Jeevan Plaza
Viram Khand-5, Gomti Nagar, Lucknow-226010
E-Mail: bharatandassociatesilko@gmail.com

Ref No.: BA/BUPB/BANWADEEH/2022

Dated 11-01-2022

**DETAILED ESTIMATE / SPECIFICATION FOR BILL OF QUANTITIES
OF FURNISHING WORK FOR BARODA UTTAR PRADESH BANK BANWADEEH BRANCH.**

9	Public Writing Table Round Shape- (Size 36"x36"x42") Teak wood ,19 mm board, 1.00 mm thick mica GL/VL teak wood beeding including cost of all material, labour tools and plant etc.	Per Piece	0		
10	Public settee size 60"x 18"x18" Teak wood ,19 mm thick board, 1.00 mm thick mica GL/VL teak wood beeding including cost of all material, labour tools and plant etc. with 3" foam sleep well 32 density and covering cloth of superior quality.	Per Piece	2		
11	Handle lock ISI marked including cost of fitting (1)brass	Per Piece	2		
	(2)stainless steel.	Per Piece	0		
12	Night latch lock ISI marked including cost of fitting.	Per Piece	2		
13	Door closure ISI marked including cost of fitting	Per Piece	2		
14	Capsule Door closure ISI marked including cost of fitting	Per Piece	0		
15	Door latch ISI marked including cost of fitting	Per Piece	6		
16	Door stopper ISI marked including cost of fitting	Per Piece	4		
17	Piller covering with 19.00 mm tick ply, 1.00 mm tick sunmica, teak wood beeding including cost of all material, labors, tools & plants.	Per Sq.ft	50		
18	Cheque drop box including cost of fitting (size 12"x15"x6")	Per Piece	1		
19	Center Table with teak wood and 10mm glass ISI(size 48"x24"x18")	Per Piece	1		
20	Public writing wall stand (including cost of fitting) 36"x16"x9" 19mm Board, 1.00 mm thick mica, teak wood beeding, Polish/Paint with fitting.	Per Piece	1		
21	Wall covering with 19mm ply,1.00mm thick sunmica and teak wood including cost of all material,labour,tools and plants etc.	Per Sq.ft	270		
22	Aluminum Section Door with Glass Aluminum entrance door with partition made of aluminum section of Hindalco/ Jindal 1.75"x1.75" and 1.5 m with 5mm thick glass with door made of door section 1.75" x 1.75"and door bottom 4.5"x1.75" (114mmx44mm) with 5mm glass complete with lock,door closures, tower bolt and handles etc.	Per Sq.ft	110		



Bharat and Associates.
Architects, Engineers, Interiors &
Landscape Designers,
Shop no-1, First Floor, Jeevan Plaza
Viram Khand-5, Gomti Nagar, Lucknow-226010
E-Mail: bharatandassociatesiko@gmail.com

Ref No.: BA/BUPB/BANWADEEH/2022

Dated 11-01-2022

**DETAILED ESTIMATE / SPECIFICATION FOR BILL OF QUANTITIES
OF FURNISHING WORK FOR BARODA UTTAR PRADESH BANK BANWADEEH BRANCH.**

23	False Ceiling Providing and fixing false ceiling 12.5 M.M. thick gypsum tiles sheet ISI mark with GI channels along with screw and fixed to the wall/partition with roll plugs and screw. Together with making provision for light, fan AC diffusers Etc. the work shall include cost of all materials labor etc.	Per Sq.ft	0		
24	Wooden table with side rack : (60x"30"x30") 19 M.M board, 1 M.M. Sunmika of ISI mark, key board side cup board, 1 pc drawer, polish paint with 8 M.M Glass top.	Per Piece	1		
25	Wooden table with side rack : (54x"30"x30") 19 M.M board, 1 M.M. Sunmika of ISI mark, key board side cup board, 1 pc drawer, polish paint with 8 M.M Glass top.	Per Piece	4		
26	Full height storage / low height storage/ back storage (credenza)	Sft	101.00		
	Providing and fixing in position full height storage / low height storage / back storage (credenza) as shown in drawing no. (8) (9) and (10) respectively using plywood of required thickness finished with 1 mm thick laminates as shown in the drawing and all other sides shall be finished with white enamel paint as detailed therein.				
	The storage units shall be provided with handles (stainless steel finish) as per approval of the project consultant/bank.				
	All exposed plywood surfaces to be finished with 1 mm thick. Laminate of approved make and shade and all exposed edges of plywood to have 1"x1/4" TW lipping . all exposed TW section to be melaminated in matching colour laminate and internal surfaces to have white enamel paint as directed . item to include all necessary hardware an fittings in stainless steel finish ., Godrej multi purpose locks including magnetic ball catcher etc. complete in all respect.				

Grand Total:

Date: 11.01.2022



Bharat and Associates.
Architects, Engineers, Interiors &
Landscape Designers,
 Shop no-1, First Floor, Jeevan Plaza
 Viram Khand-5, Gomti Nagar, Lucknow-226010
 E-Mail: bharatansassociateslko@gmail.com

PROJECT - ESTIMATE FOR ELECTRICAL WORKS.

BANK - BARODA UP BANK

BRANCH -BANWADEEH

S.NO	PARTICULARS	Unit	Qty	Rate	Amount
	A -Electrical wiring (All switches to be Modular type - Anchor/ Havells or equivalent approved by architect)				
	<u>Light & Fan points</u>				
1	Supply & Installation of concealed point wiring using 600v grade 3x1.5 Sq.mm copper conductor PVC insulated wires (with proper R,Y,B color code) pulled through heavy gauge 19mm PVC conduit pipe heavy duty concealed in wall/ floor/ panelling/ partitions or above false ceiling as per requirement including 2 Nos. 2.5 sqmm circuit wires from the relevant DB and also including 1.5 sqmm green color copper earth wire and switch plate, switches, etc. as approved by the Bank's Engineer/Architect. All switch & sokets shall be modular type complete with cover plate & GI/ MS box. The work shall also include for cutting chase for conduits and moulded boxes, if required, in the wall/ floor (Without damaging the building/wall) along with clamping the conduit at every 600mm interval & finally finishing the surface & matching the same with the existing surface. The rate should include the cost of all materials, labour, T&P, taxes & levies, scaffolding, shifting of furniture, carting away the debris and cleaning the floor etc. The job shall be complete & to the entire satisfaction of the Bank.				
a	Light points + AFF points including the cost of 6A switch	Point	20		
b	Ceiling Fan Point including the cost of 6A Switch along with electronic regulator	Point	7		
c	Wall Fan Point along with 6A switch	Point	3		
d	6A switch & Socket on SDb	Point	5		
2	RAW POWER POINT				
	Single Power Points - Supply & Installation of point wiring for Raw power plug points on workstations / table for computers using 2 X2.5 + 1x1.5 Sq.mm copper conductor PVC sheathed flexible wire pulled through heavy gauge 19mm PVC conduit pipe heavy duty concealed in wall/ floor/ panelling/ partitions or above false ceiling as per requirement. Each point consisting of 1 nos of 16A , 2/3/5 pin sockets & 1 No.16A Switch wired together forming one point. The earth wire of green color only. All switch & sokets shall be modular type complete with cover plate & GI/ MS box. The work shall also include for cutting chase for conduits and moulded boxes, if required, in the wall/ floor (Without damaging the building/wall) along with clamping the conduit at every 600mm interval & finally finishing the surface & matching the same with the existing surface. The rate should include the cost of all materials, labour, T&P, taxes & levies, scaffolding, shifting of furniture, carting away the debris and cleaning the floor etc. The job shall be complete & to the entire satisfaction of the Bank.	Point	4		
4	<u>UPS</u>				
A	Existing UPS to be use				
B	UPS Power Input System: SITC of 4way TPN Double door Db IP 42 horizontal Complete with 1no. Incoming 32A. TP MCB and 3 x 32A 2P MCB's to regulate supply for UPS complete in all respect as required and to the satisfaction of the bank.	Set	1		
E	UPS Output Power Distribution System: SITC of 12 way SPN Db Double door IP -43 Siemens make with 32A DP 10kA MCB and 09 nos. SP 10kA MCB complete in all respect and as required & to the satisfaction of the bank. Siemens/ L&T/ MDS/ Schnider	Set	1		





G	Supply & fixing of 4nos. 6A switches & sockets (Modular type c/w MS/GI box & cover plate) complete with computer point circuit wiring with 2x2.5sq.mm + 1x 1sq.mm stranded Cu. Single core Copper conductor (Finolex/Anchor/RPG) to be laid in PVC conduit 1" dia/ vertical drops heavy duty laid & concealed in wall/ floor/ panelling/ partitions or above false ceiling as per requirement.	Per Node	7		
E -EARTHING					
9	Existing Earthing to be use				
10 F - FIXTURES & FITTINGS					
A	a) Supplying and fixing Philips make 36W LED FLAT PANEL 600x600 suitable for recess mounting, CRCA sheet, asthetic looking, or eqv Philips/havells	Each	4		
C	Supply installation testing and commissioning of 1*20watt Batten type tubular LED light fitting with LEDs, driver, diffuser, and housing complete in all respects in UPS room and record /wc/bath room /suitable place with complete in all respect with required color on need basis.	Each	13		
E	i) Supply & installation of wall bracket fan 400 MM (Heavy duty/ high speed) Make Bajaj/crompton greaves/havells/Orient (to be supplied after consultation with architect/Electrical Engineer as per approved drawing)	Each	3		
F	g) Supply & fixing of the 1200 mm 48") Sweep Ceiling fan (Orient PSPO/crompton greaves/havells) with downward rod(below false ceiling), canopy etc. including of PVC flexible copper wire.(white colour)(High speed) (Warranty Certificate is necessary)with downward rod, circular boxes, ball sockets, ceiling plates,suitable arm bracket etc. including connection with wire)White colour (WITH REGULATOR)	Each	7		



G	Supply and fixing LED Bulb 9 watt	Each	4.00		
12	I - DATA CABLING				
A	Supply & Fixing of XL RJ 45 toolless information outlet with Duplex face plate with dual connectors Grey colour cat 6e including cost of supplying & laying CAT 6e (as directed by Architect from Server to Switch, Switch to computer I/O data socket as required complete in all respects) in 25mm dia rigid PVC conduit (including laying of GI draw wire complete with junction box, circular box, elbows, bends & other accessories as required by chase cutting on floor, wall, through partition or over false ceiling. The data cabling pipe should be laid at a minimum distance of 3ft from pipes laid down for power distribution) including interconnection with connectors as required complete in all respects.	Each	8		
B	Supply & fixing of 7ft Grey colour Patch chord Giga speed Systimax/ D link make	Each	8		
C	Supply & fixing of 3ft Grey colour Patch chord Giga speed Systimax/ D link make	Each	8		
D	S/F of 24Port Jack Panel fully loaded systimex make	Each	1		
E	S/F of 9 U wall mounted rack c/w fan etc as required	Each	1		
F	S/F of Cable Manager as required	Each	1		
	All Existing switches, Fans & tubelights which are in good condition to be use.				
	GRAND TOTAL AMOUNT				

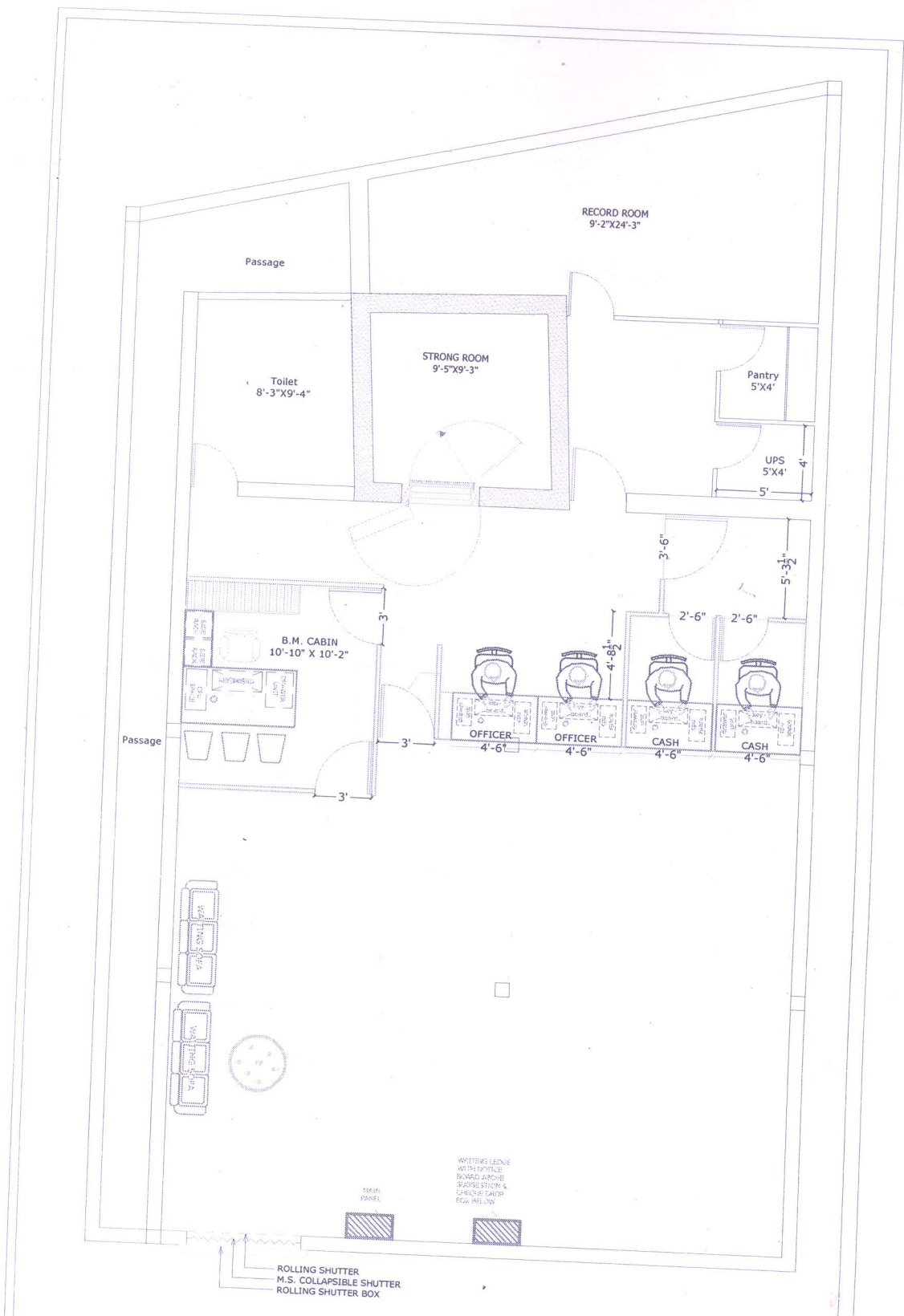



PROJECT	TITLE	NORTH	ARCHITECT
PROPOSED LAYOUT PLAN OF BARODA UP GRAMIN BANK BANWADEEN BRANCH Opp.3	PROPOSED LAYOUT PLAN	 DRAWN BY	BHARAT AND ASSOCIATES ARCHITECTS, ENGINEERS, INTERIOR AND LANDSCAPE DESIGNERS. Shop NO.-01, First Floor, Jeevan Plaza, Viram Khand-5, Husarjya Crossing Gomti Nagar, Lucknow. Phone: 7572003101, 7572003110
	DATE		
	10-01-2022		



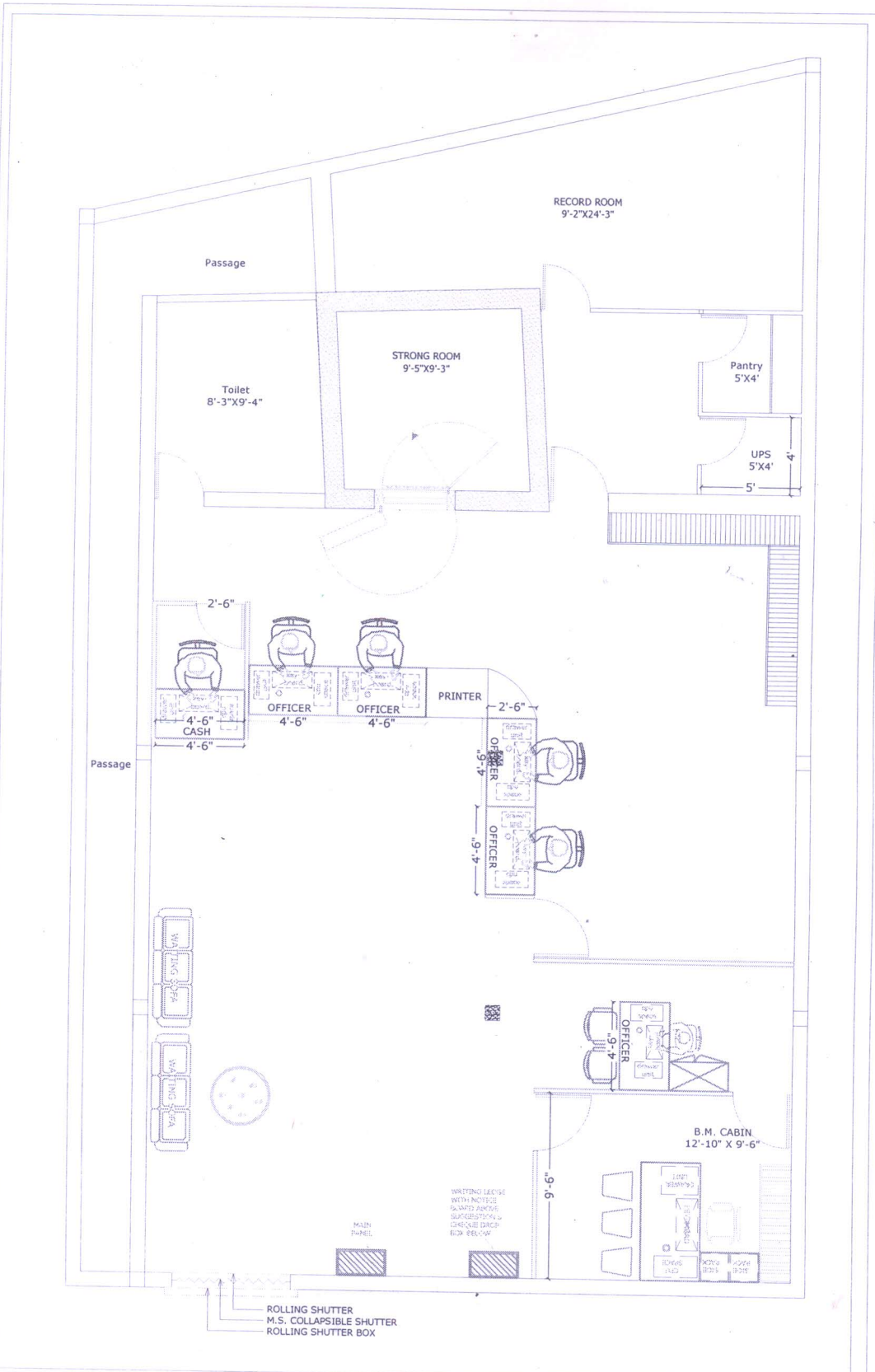

PROJECT	TITLE	NORTH	ARCHITECT
PROPOSED LAYOUT PLAN OF BARODA UP GRAMIN BANK BANWADEEN BRANCH Opp.-2	PROPOSED LAYOUT PLAN		BHARAT AND ASSOCIATES ARCHITECTS, ENGINEERS, INTERIOR AND LANDSCAPE DESIGNERS. Shop No:-01, First Floor, Jeevan Plaza, Viram Khand-5, Husariya Crossing Gomti Nagar, Lucknow. Phone: 7572003101, 7572003110
	DATE	DRAWN BY	
	10-01-2022		

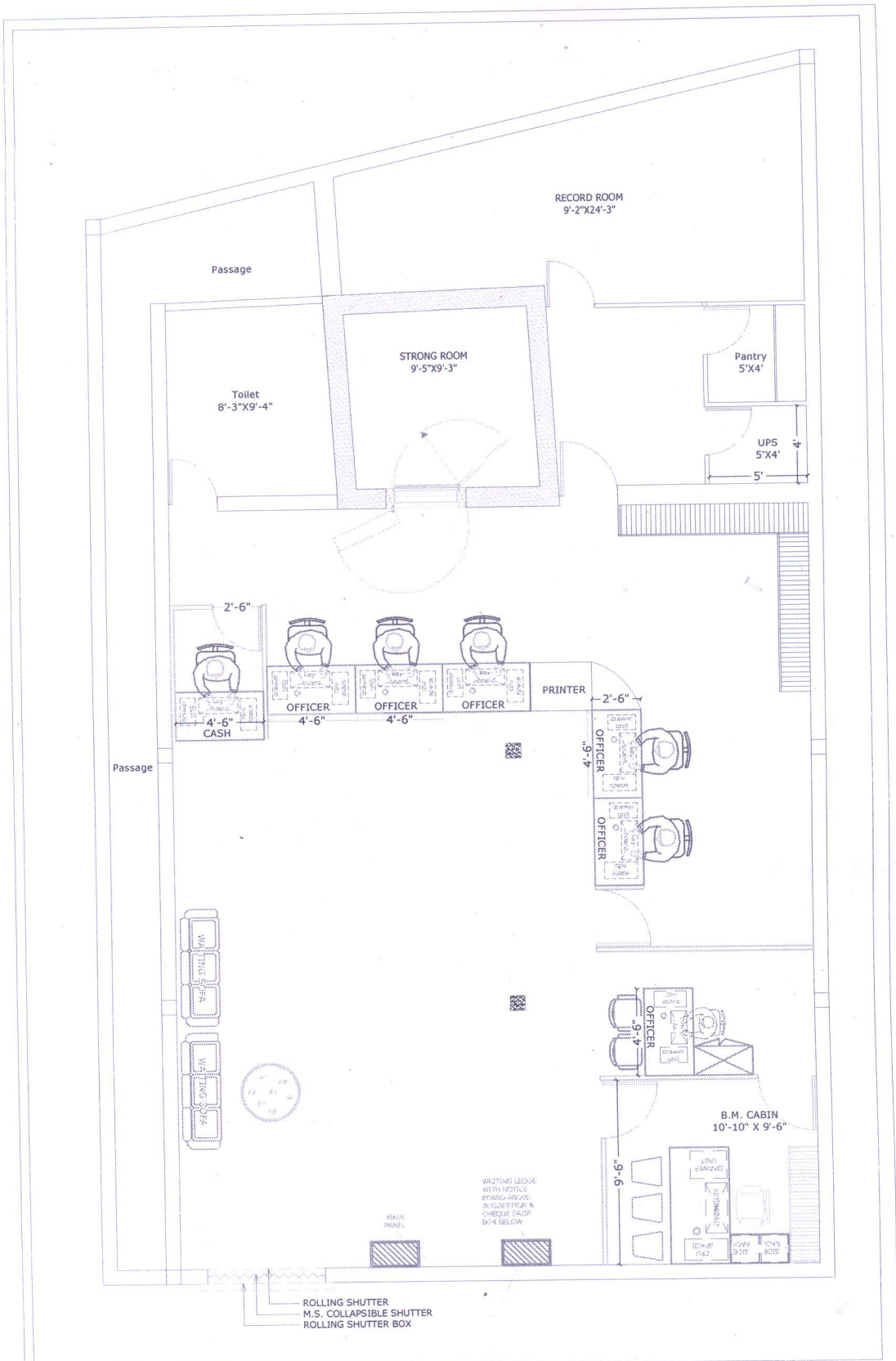

PROJECT	TITLE	NORTH	ARCHITECT
PROPOSED LAYOUT PLAN OF BARODA UP GRAMIN BANK BANWADEEN BRANCH Opp.-2	PROPOSED LAYOUT PLAN		BHARAT AND ASSOCIATES ARCHITECTS, ENGINEERS, INTERIOR AND LANDSCAPE DESIGNERS. Shop NO:-01, First Floor, Jeevan Plaza, Viram Khand:-5, Humatiya Crossing Gomti Nagar, Ludhiana. Phone: 7572003101, 7572003110
	DATE	DRAWN BY	
	10-01-2022		